





WORK LIMITS

Work limits in the North Branch Wolf Creek corridor are from the south side of the E. Westbrook Road bridge to the north side of the old foot bridge, approximately 524' downstream. The work limits shall extend 50' out in each direction from the centerline of the stream except for the temporary work area and access.

The tributary's work limits are from the south side of the E. Westbrook Road's box culvert to a point 700' upstream. The work limits shall extend 25' out in each direction from the centerline of the stream except for the temporary work area and access.

LEGEND

- Utility Pole 
- Stream Centerline 
- Work Limits 
- Stone Access Road 
- Temporary Access Road 

QUANTITIES

524 linear feet of North Branch Wolf Creek
X 100' width = 1.20 acres of cleanup

700 linear feet of tributary stream
X 50' width = 0.80 acres of cleanup

TOTAL QUANTITIES—WEST SITE

2.00 acres of cleanup

Date	5/20
Designed	J. Lafferty
Drawn	J. Lafferty
Checked	
Approved	

DRAFT

CITY OF TROTWOOD—EWP
WEST SITE—PLAN VIEW

MONTGOMERY COUNTY, OHIO

CITY OF TROTWOOD



United States
Department of
Agriculture

Natural Resources
Conservation Service

File No.

Drawing No.

Sheet 2 of 6

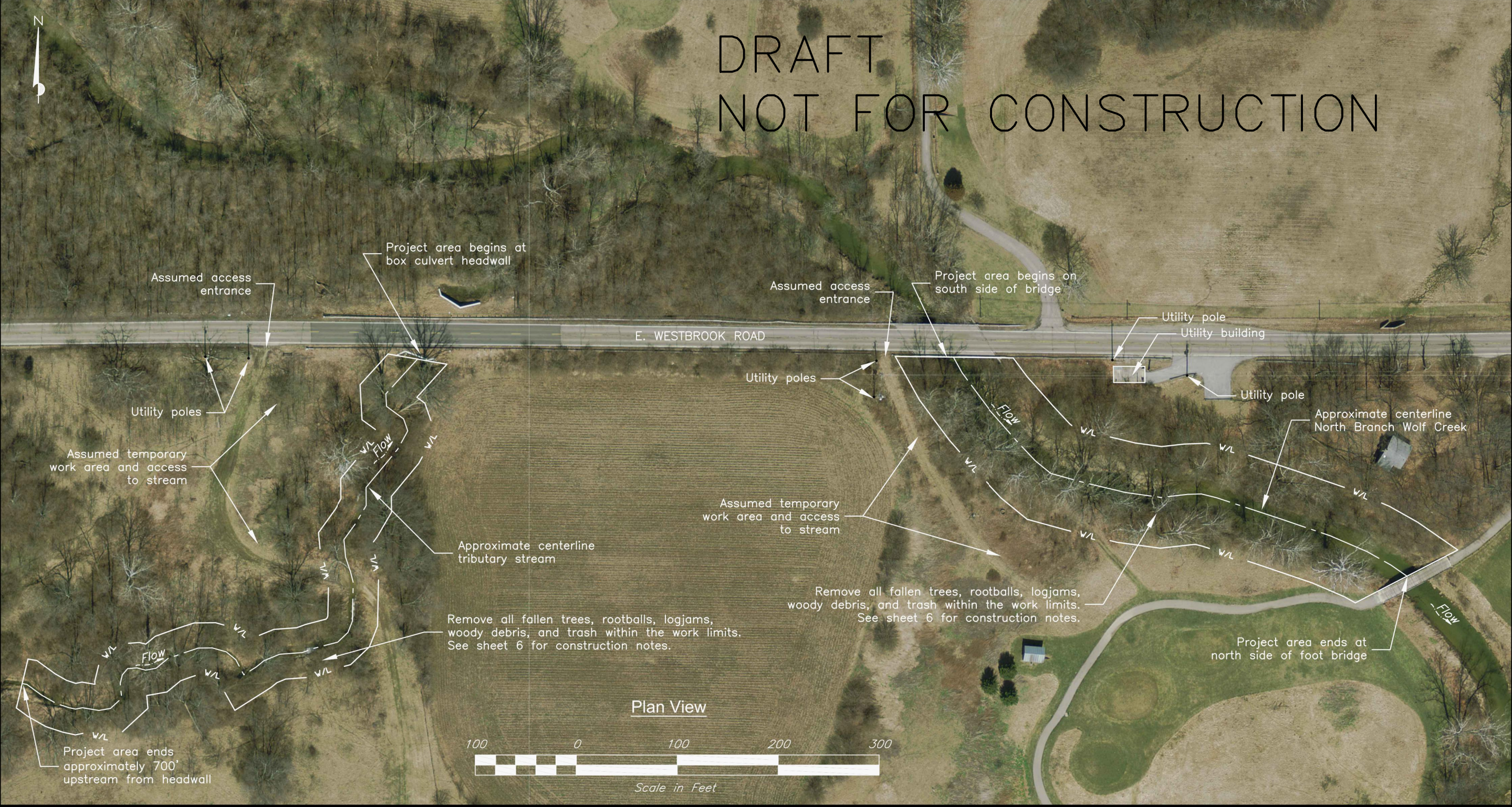

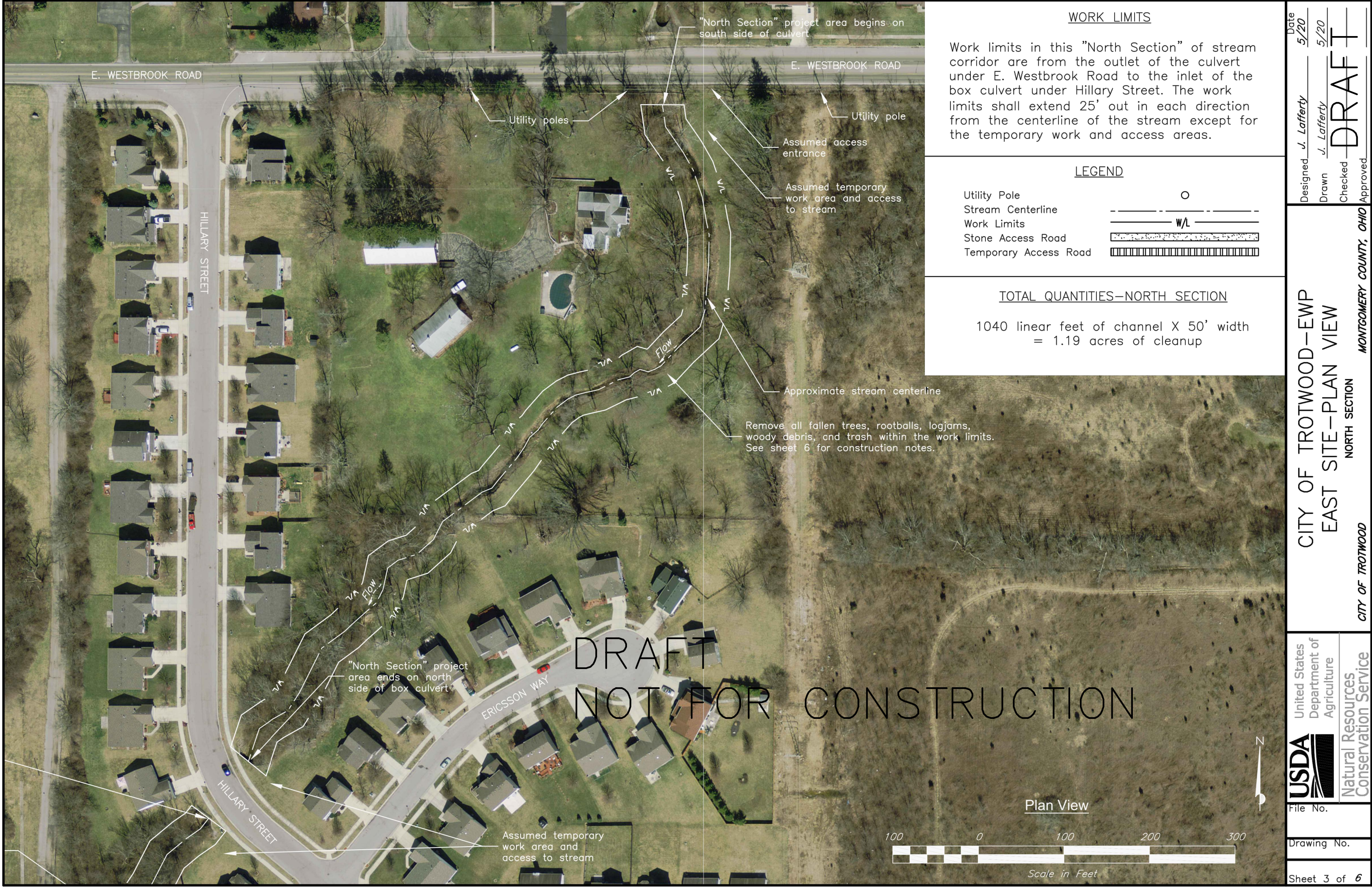





WORK LIMITS

Work limits in this "North Section" of stream corridor are from the outlet of the culvert under E. Westbrook Road to the inlet of the box culvert under Hillary Street. The work limits shall extend 25' out in each direction from the centerline of the stream except for the temporary work and access areas.

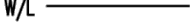
LEGEND

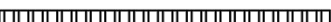
- Utility Pole 
- Stream Centerline 
- Work Limits 
- Stone Access Road 
- Temporary Access Road 

TOTAL QUANTITIES-NORTH SECTION

1040 linear feet of channel X 50' width
= 1.19 acres of cleanup

CITY OF TROTWOOD-EWP
EAST SITE-PLAN VIEW

NORTH SECTION

CITY OF TROTWOOD

MONTGOMERY COUNTY, OHIO

United States
Department of
Agriculture

Natural Resources
Conservation Service

File No.

Drawing No.

Sheet 3 of 6

Date 5/20
Designed J. Lafferty
Drawn J. Lafferty
Checked J. Lafferty
Approved J. Lafferty
DRAFT

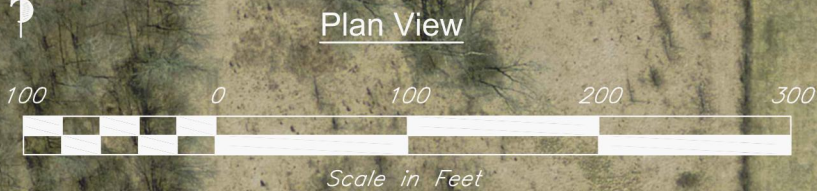
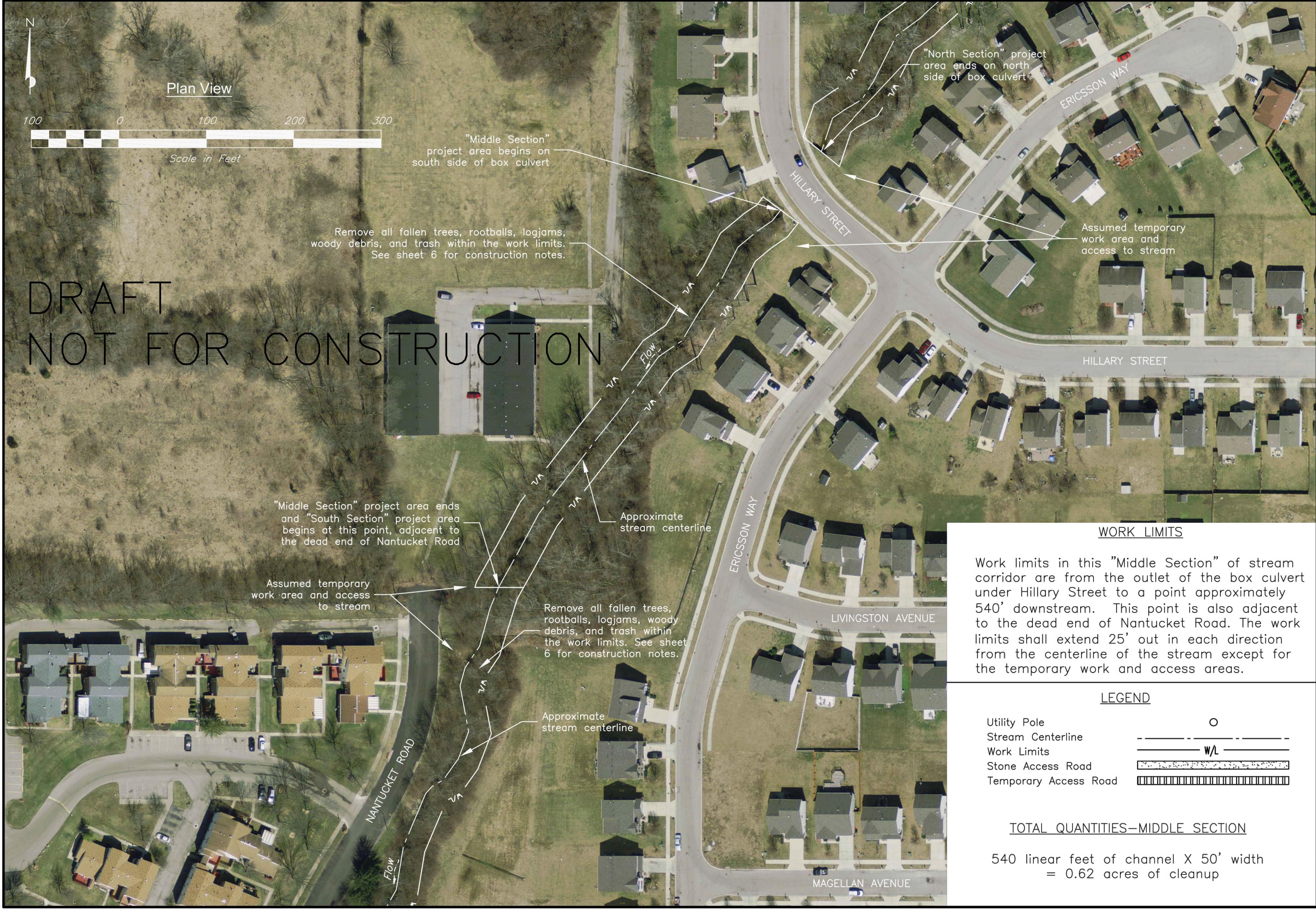

DRAFT
NOT FOR CONSTRUCTION

"North Section" project area ends on north side of box culvert

"Middle Section" project area begins on south side of box culvert

Remove all fallen trees, rootballs, logjams, woody debris, and trash within the work limits. See sheet 6 for construction notes.

Assumed temporary work area and access to stream

"Middle Section" project area ends and "South Section" project area begins at this point, adjacent to the dead end of Nantucket Road

Assumed temporary work area and access to stream

Remove all fallen trees, rootballs, logjams, woody debris, and trash within the work limits. See sheet 6 for construction notes.

Approximate stream centerline

Approximate stream centerline

WORK LIMITS

Work limits in this "Middle Section" of stream corridor are from the outlet of the box culvert under Hillary Street to a point approximately 540' downstream. This point is also adjacent to the dead end of Nantucket Road. The work limits shall extend 25' out in each direction from the centerline of the stream except for the temporary work and access areas.

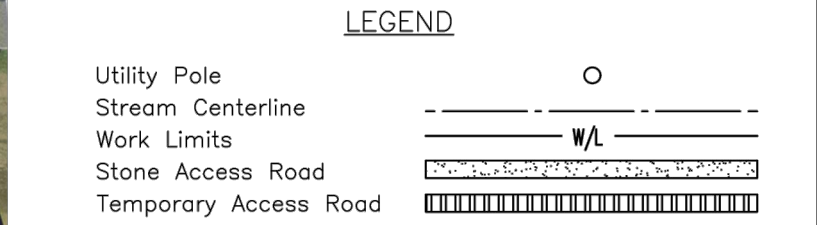

TOTAL QUANTITIES—MIDDLE SECTION

540 linear feet of channel X 50' width
= 0.62 acres of cleanup



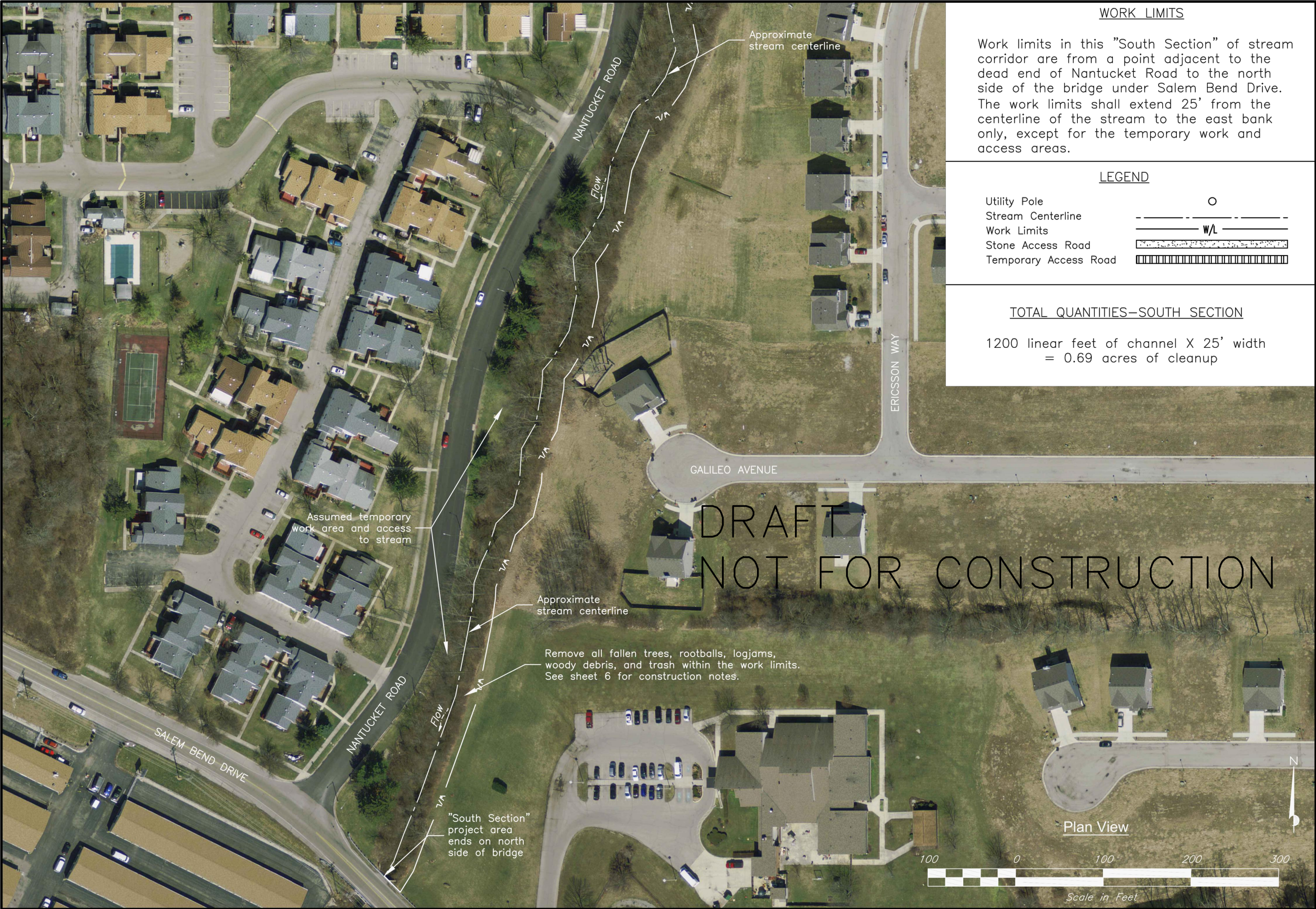

 United States Department of Agriculture Natural Resources Conservation Service	CITY OF TROTWOOD—EWP		Designed <i>J. Lafferty</i>	Date <i>5/20</i>
	EAST SITE—PLAN VIEW		Drawn <i>J. Lafferty</i>	<i>5/20</i>
	MIDDLE SECTION		Checked <i>DRAFT</i>	Approved
	CITY OF TROTWOOD		MONTGOMERY COUNTY, OHIO	
File No.	Drawing No.		Sheet 4 of 6	



WORK LIMITS

Work limits in this "South Section" of stream corridor are from a point adjacent to the dead end of Nantucket Road to the north side of the bridge under Salem Bend Drive. The work limits shall extend 25' from the centerline of the stream to the east bank only, except for the temporary work and access areas.

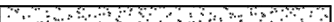
LEGEND

- Utility Pole 
- Stream Centerline 
- Work Limits 
- Stone Access Road 
- Temporary Access Road 

TOTAL QUANTITIES—SOUTH SECTION

1200 linear feet of channel X 25' width
= 0.69 acres of cleanup

CITY OF TROTWOOD—EWP
EAST SITE—PLAN VIEW

SOUTH SECTION

CITY OF CLAYTON

MONTGOMERY COUNTY, OHIO



Plan View

